

4G Solar HD Camera User Guide

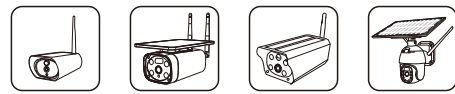

The user guide is for reference only. Screen shots displayed in this user's guide of the "i-Cam+" app may appear differently than those currently featured in your app as frequent updates and improvements.

1. APP INSTALLATION

(1.) Scan the following QR codes or search for "i-Cam+" from the AppStore(for iOS devices) or Google Play Store (for Android smartphones) to download and install the app.



2. APP REGISTRATION

(1.) Open the app then input your E-mail address then press 'Register'. Check and select to agree the agreement then your E-mail box will get an verification mail.
(For better user's experience, please allow to open all permissions to avoid missing any notifications from the app.)

(2.) Set the login password and confirm the login password. Then press 'Register' to next step. (For your password safety, the password requires more than 8 characters plus combination of letters)

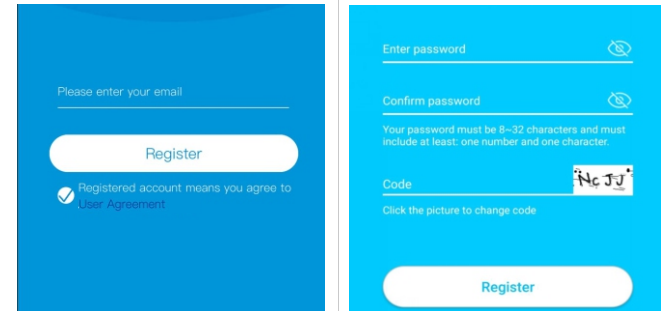

1

(3.) We send a verify mail to you, go to your mail box click the link to complete the verification.

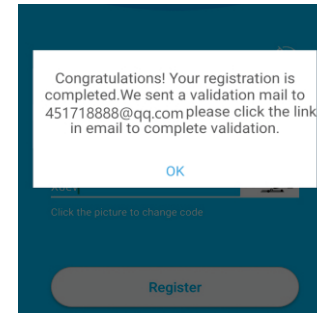

3. Device connection

(1.) Press 'Add Family' then set the room or position as per reminders.

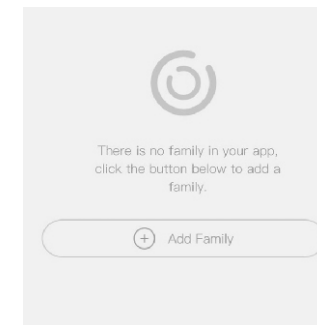

(4.) Enter your E-mail address, and password, click login. (APP will auto fill the account information)

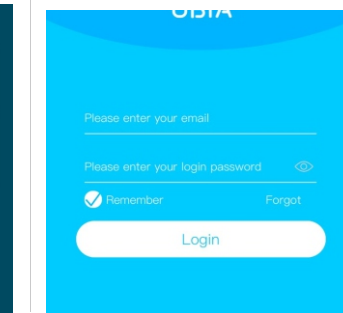

2

(3.) Input the necessary information just like Country, Province, then press 'Done'.

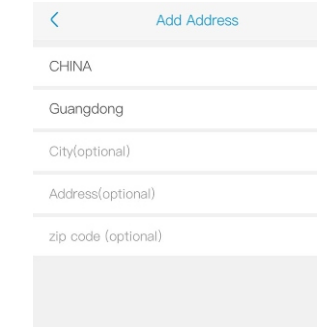

(4.) Press 'Add a device' to add a smart device

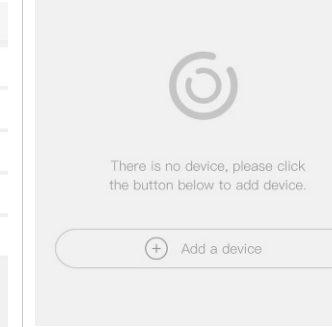

3

(5.) insert the SIM card into device then put the battery into the device, and some of models need install antenna.

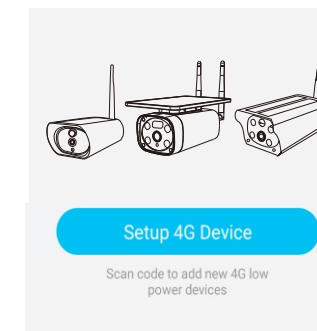

(6.) After the power on the device, wait for about 1 minute the device blue LED light up, Then press next.

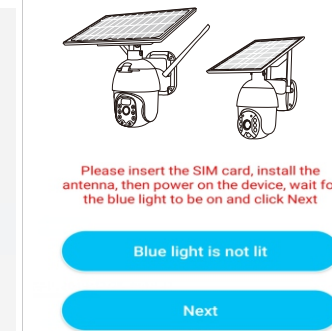

(7.) If the device blue LED not light up, please check below config notes.

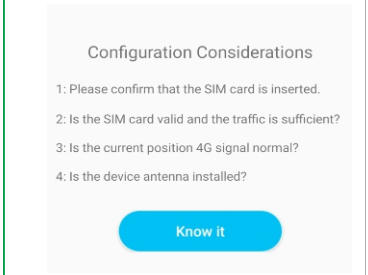

(8.) Find the UID QR code on device, then use APP scan the QR code.

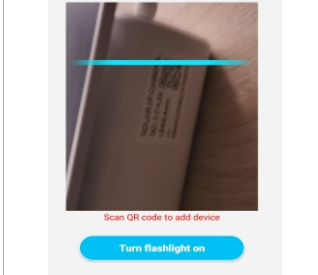

(9.) APP are search the device in internet it may take 5-60 seconds.

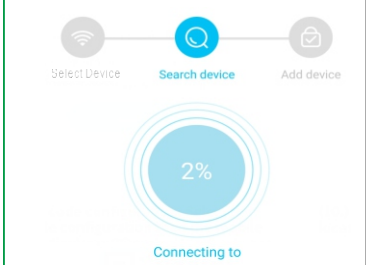

(10.) Select the name and device location then press 'Done.'

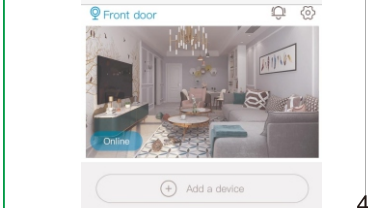

(11.) The device will enter to the device list automatically. Setup success! The device is ready to use.

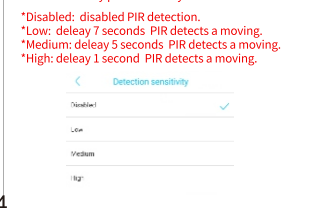

4

(12.) Notes about PIR detection
*User can change the PIR detection sensitivity in device settings, we recommend to set sensitivity at "Disabled" or "Low" to reduce false alert and save the battery power in noisy environments.
*Disabled: disabled PIR detection.
*Low: delay 7 seconds PIR detects a moving.
*Medium: delay 5 seconds PIR detects a moving.
*High: delay 1 second PIR detects a moving.

4. Control Rotation

This feature is only used for the following devices:



- Open the app, and after entering the screen, as shown in Figure 1, press and hold the screen with your finger and slide to the left to switch to the control Button for camera rotation, as shown in Figure 2;
- "Click" the direction key to control the rotation of the equipment. Due to the network, there is a slight delay in controlling the rotation camera, it's normal phenomenon.

Figure 1

Figure 2

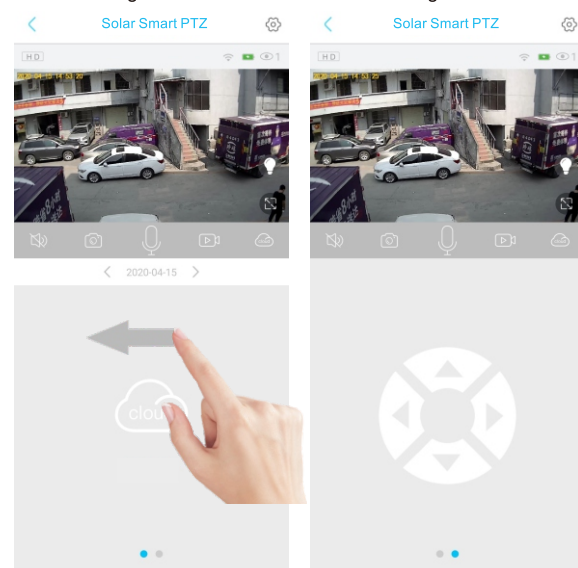

5

5. Cloud service

- Open the App, Find the setting button in the top right corner in "My Smart device"
- Click "cloud service" to enter the purchase interface and purchase services according to your own needs

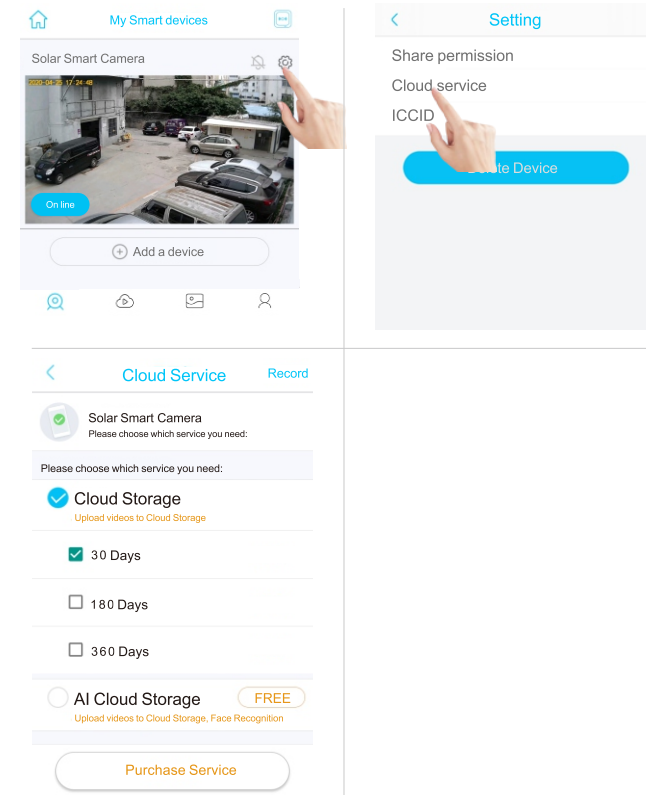

6

7. USING THE APP

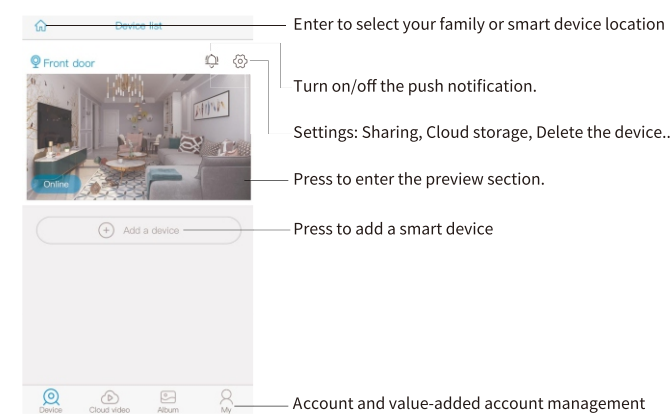

Smart device basic settings
Could set "Storage management, Flip screen, Environmental model, PIR detection, Sleep time, Power frequency, LED indicator, Device name"
Could check the information of "Device name, Device ID, Model, FW version, Manufacturer, Check for the FW updates."
Voice-Change Button(Change your voice to male/female)
Turn on/off the speaker
Screenshot
Playback switch 'Micro SD memory' and 'Cloud storage'
Take a video for the live view
Microphone - Speak to the smart device side. (Turn on Voice-Change Button)

7

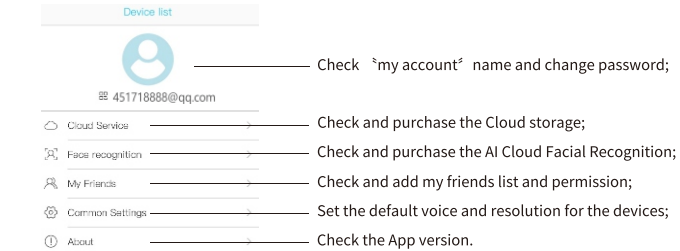

Click the "Calendar" icon on the right top corner, then choose the date to playback the videos from cloud storage.

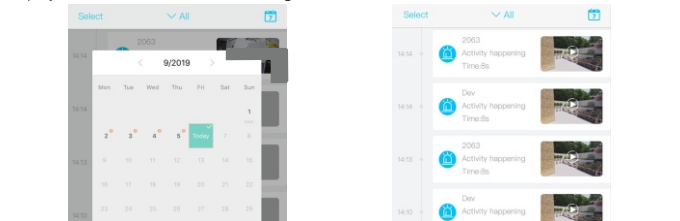

8. SPECIAL NOTES!

- The device is equipped with a rechargeable lithium battery. The battery life will be affected by the device wake-up time and the number of wake-ups. Therefore, the PIR sensor alarm detection function is used in an environment with a lot of people. It is recommended to turn off or set the device to low sensitivity to reduce device wake-up and call times extend battery life. When the battery is low, please charge the battery immediately.
- It is a delicate device with low power consumption design. Everytime the device is awakened and will work for few seconds. After that, the device will enter standby mode to save power. You can set the work time in the app settings.
- Because the mainland China does not receive Google's system push messages, you need to open the app's self-starting function in your phone to receive push messages.
- This device provides one month of free cloud storage and face recognition services. If you need to continue using value-added services after the trial period expires, you need to purchase them in the app.
- In the mobile phone settings, all permissions of app should be turned on, including location permission, notification permission, APP keeping background running and starting, etc

8